Information Technology Services

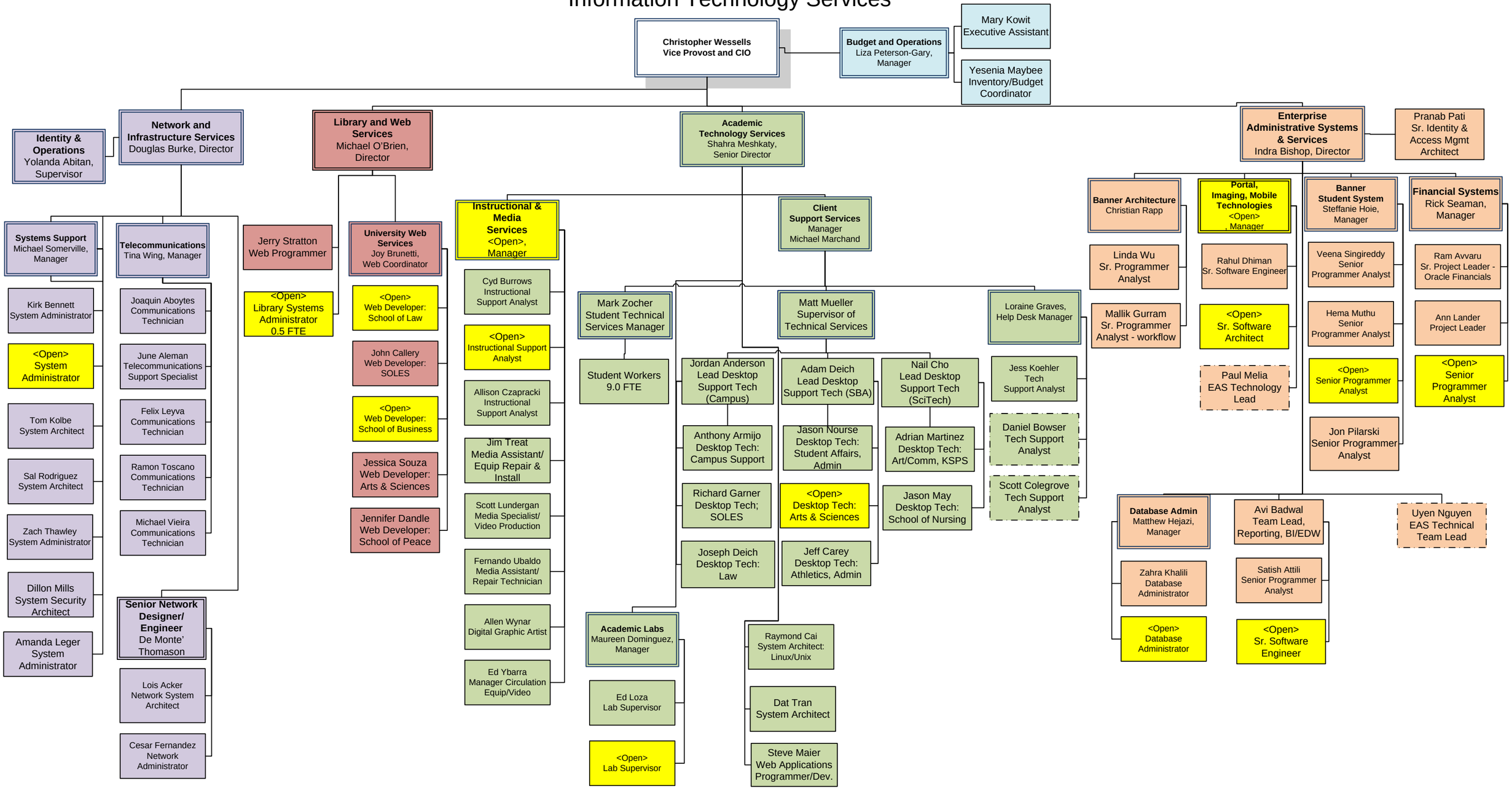

3/12/12