

# University Copy

## How to Use the University Copy Digital Storefront

2021

# Index

<b>Sign On</b>	<b>3</b>	<b>Business Card Ordering</b>	<b>21</b>
<b>Update Profile</b>	<b>4</b>	Choose: Browse	
<b>Edit Information</b>	<b>5</b>	Add to Cart	
		Create Order	
<b>Copy Job Ordering</b>	<b>6</b>	Preview/Make Changes	
Choose Item		Add to Cart	
Upload Your File			
Choose File Location		<b>Checkout</b>	<b>27</b>
Choose File		Delivery Location	
Complete Upload		Billing	
Job Title		Complete the Order	
Choose Paper		Order Confirmation	
Specify Options			
More Options		<b>Order History</b>	<b>32</b>
Preview Price Breakdown			
Special Instructions		<b>Contact Us</b>	<b>33</b>
Add Blank Pages			
Preview Options			
Add to Cart			

# Sign On

## How to Sign On:

- Click on “Single Sign-On” option at the login screen
- Use your University of San Diego Login Credentials

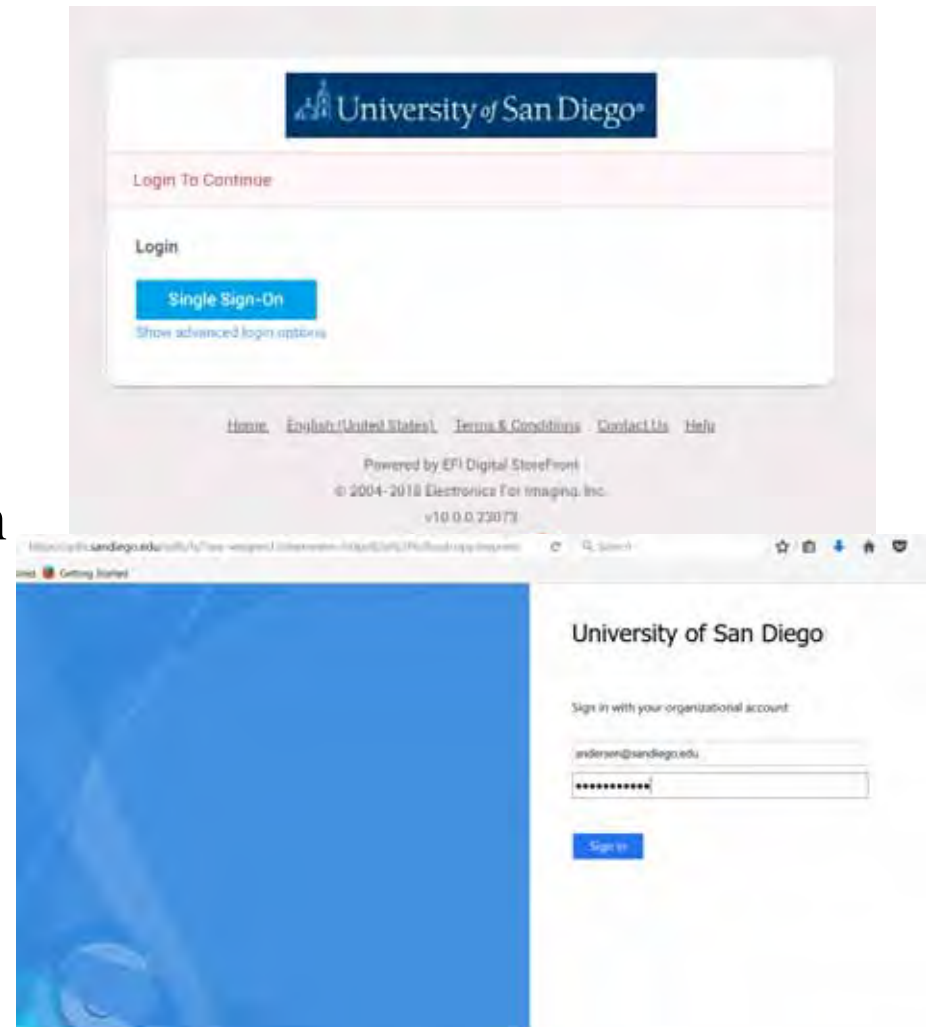

# Update Profile

**Before ordering please set up your user profile information**

- To access your profile information hover over your username and select “My Profile” from the dropdown

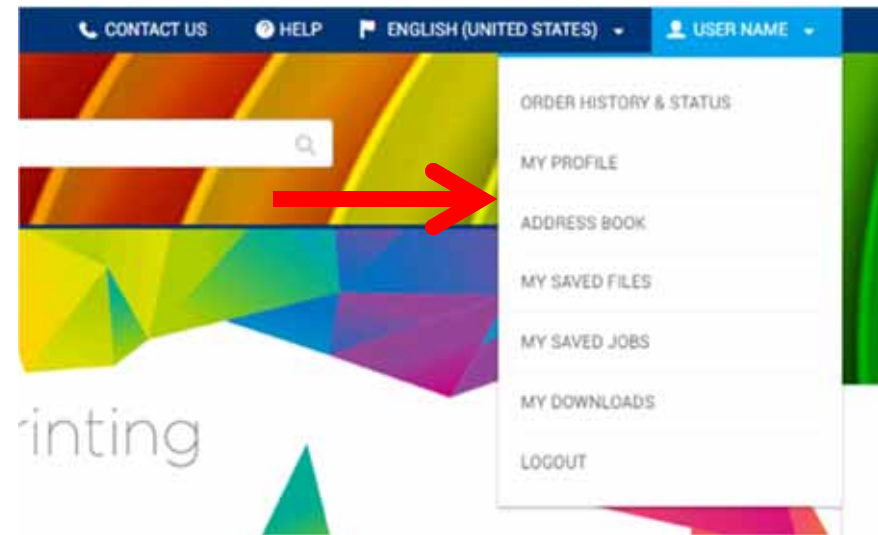

# Edit Information

## How to Edit Your Information

- Select “Edit Profile”
- Update all fields including Name, Phone, Address, Email, Department, etc.

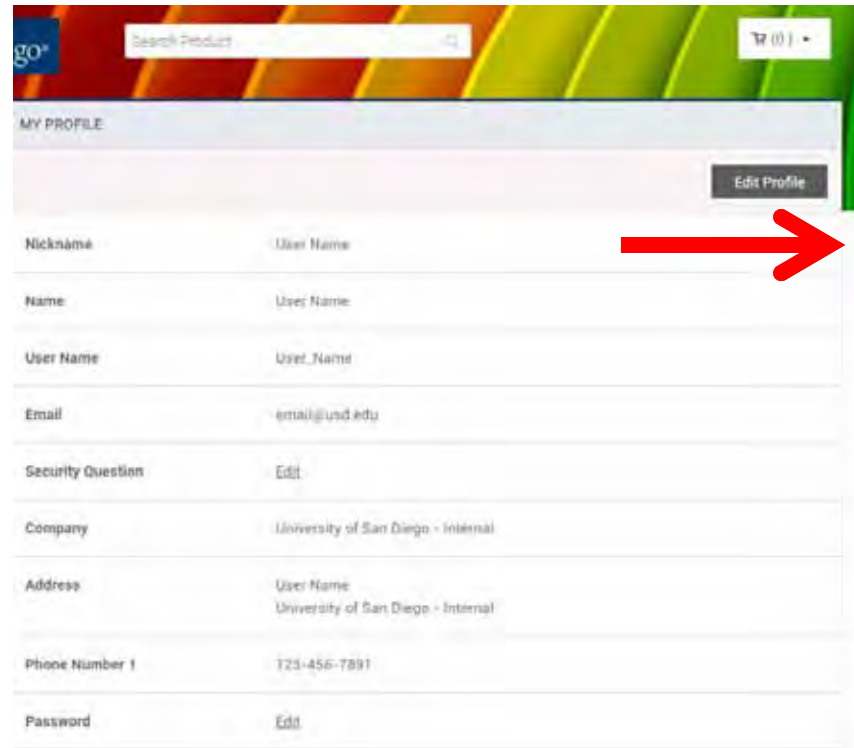

MY PROFILE	
Nickname	User Name
Name	User Name
User Name	User Name
Email	email@usd.edu
Security Question	Edit
Company	University of San Diego - Internal
Address	User Name University of San Diego - Internal
Phone Number 1	723-456-7891
Password	Edit

# Copy Job Ordering

Choose a category to order from. Copy Job Upload is for all copy orders.

# Copy Job Ordering: Choose Item

https://usdcopy.myprintdesk.net/DSF/SmartStore.aspx?6xni2of2cf0w+8jxQHTD/mLswUHDzedAeda1Hqp3n

Most Visited Getting Started

IN THIS CATEGORY:

STANDARD COPY

HORIZONTAL HALF PAGE FLYER 5.5X8.5 2 UP

PORTRAIT HALF PAGE FLYER 5.5X8.5 2UP

QUARTER PAGE FLYER 4.25" X 5.5"

Legal

Ledger

Add to Cart

# Copy Job Ordering: Upload Your File

# Copy Job Ordering: Choose File Location

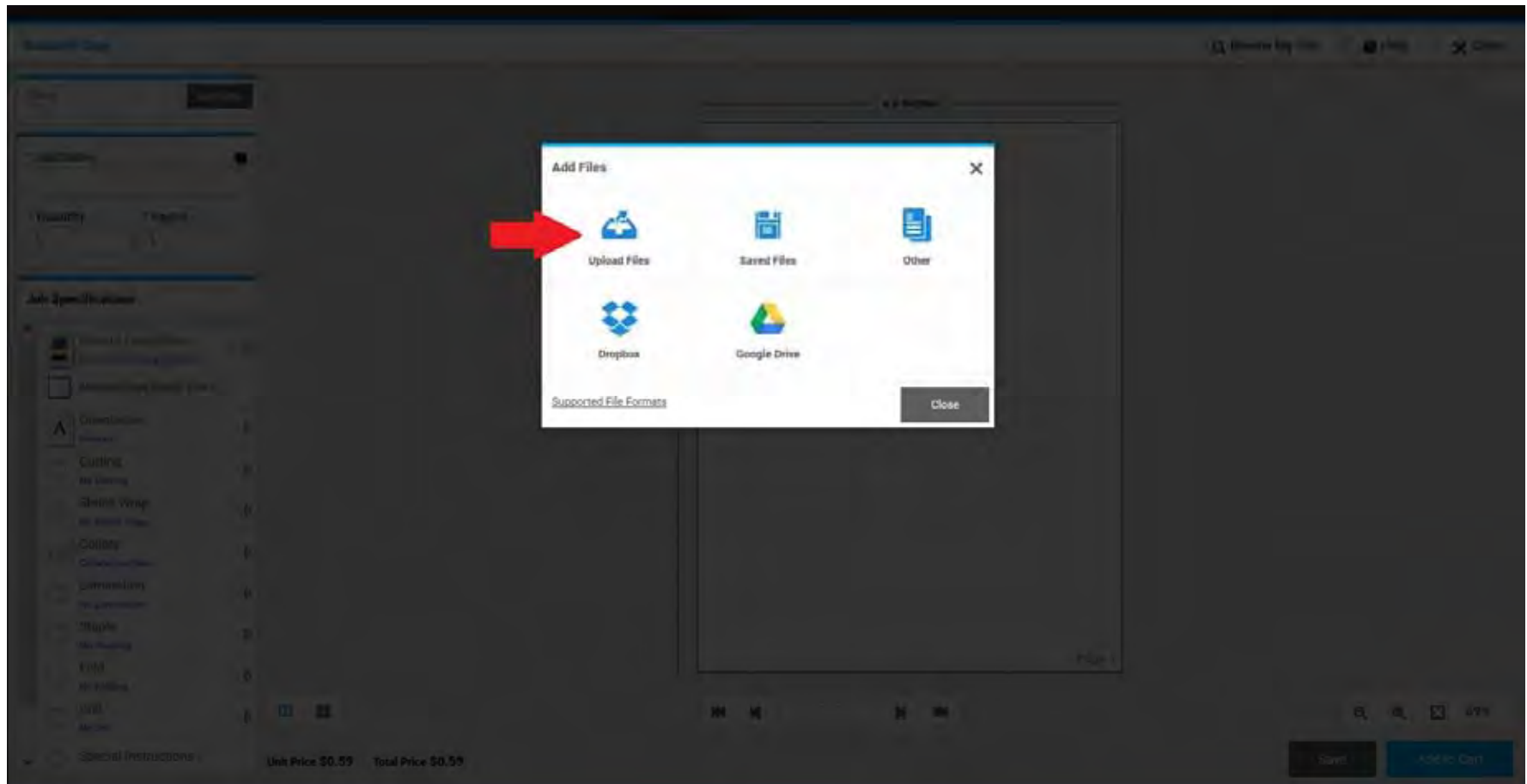

# Copy Job Ordering: Choose File

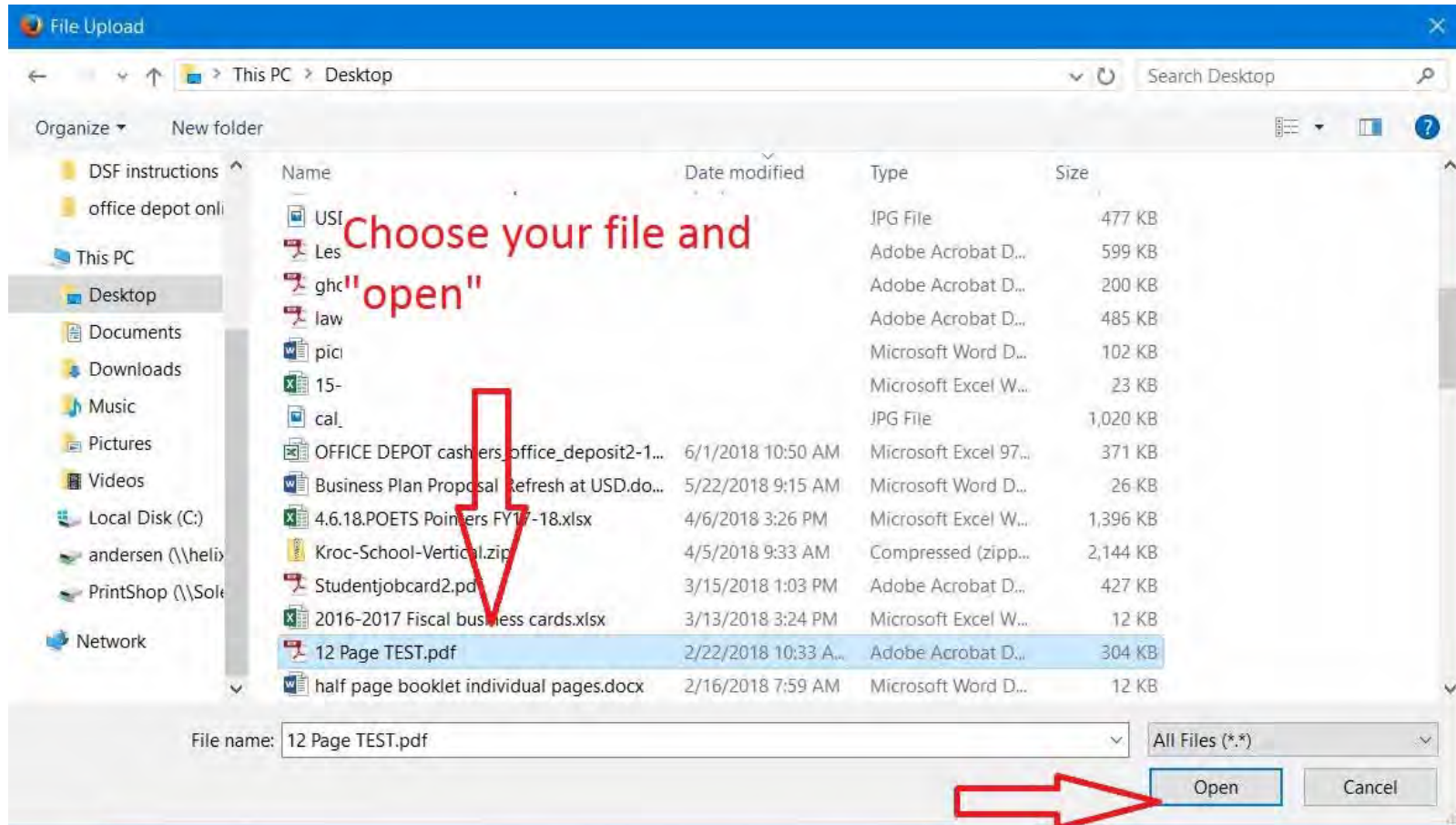

# Copy Job Ordering: Complete Upload

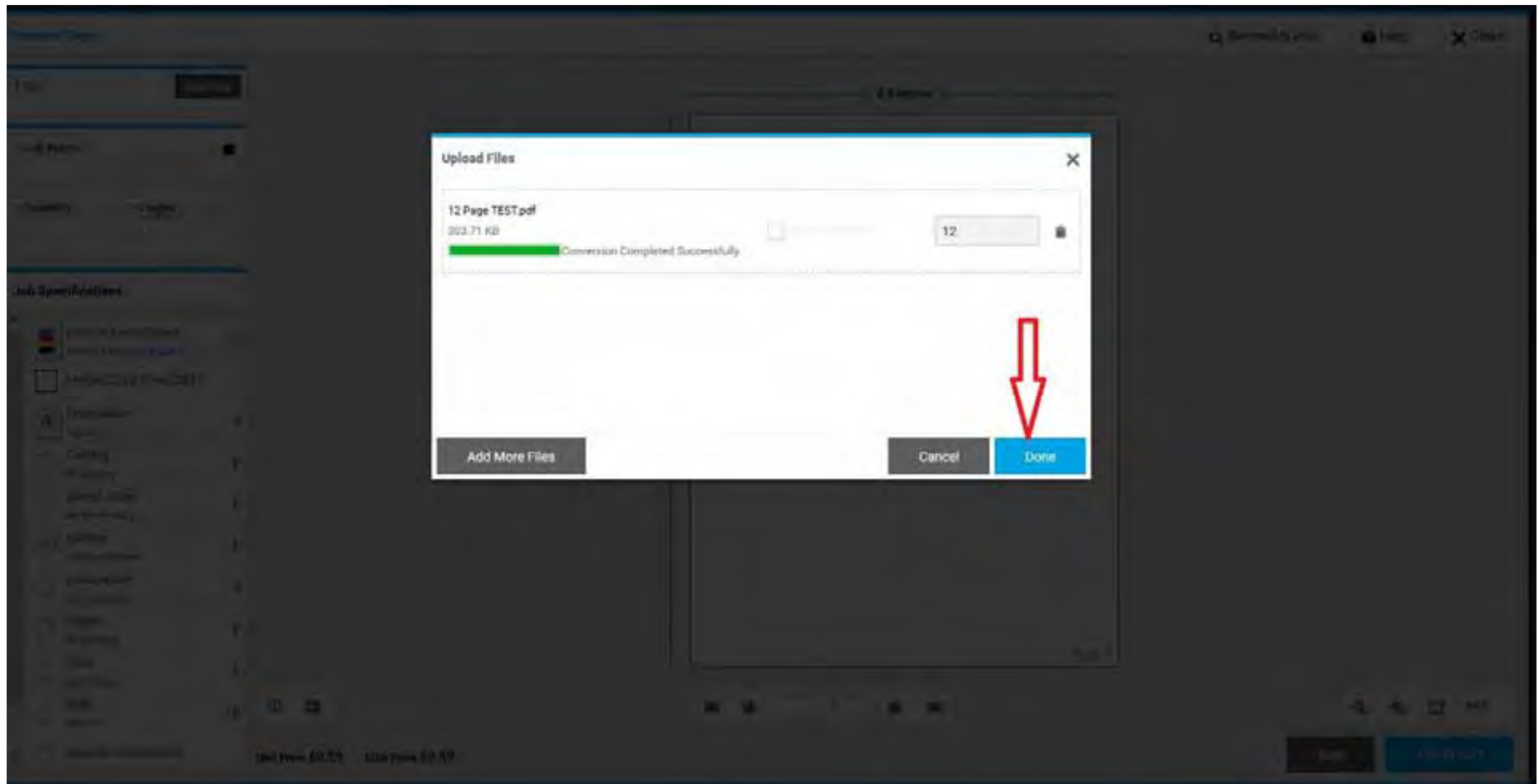

# Copy Job Ordering: Job Title

Standard Copy

Review My Job Help Close

Files Add Files

12 Page TEST.pdf

\* Job Name  
TEST

\* Quantity \* Pages  
1 12

Job Specifications

- Print in Color/Sides  
Print in Color(Single Sided)
- Media(Copy Bond 20#)
- Orientation  
Portrait
- Cutting  
No Cutting
- Shrink Wrap  
No Shrink Wrap
- Collate  
Collate into Sets
- Lamination  
No Lamination
- Staple  
No Stapling
- Fold  
No Folding
- Drill  
No Drill

PRISM360 POS

PRISM360 POS User Manual

Training Division  
March 2015  
V1.07

Needco

Unit Price \$4.68 Total Price \$4.68

Save Add to Cart

# Copy Job Ordering: Choose Paper

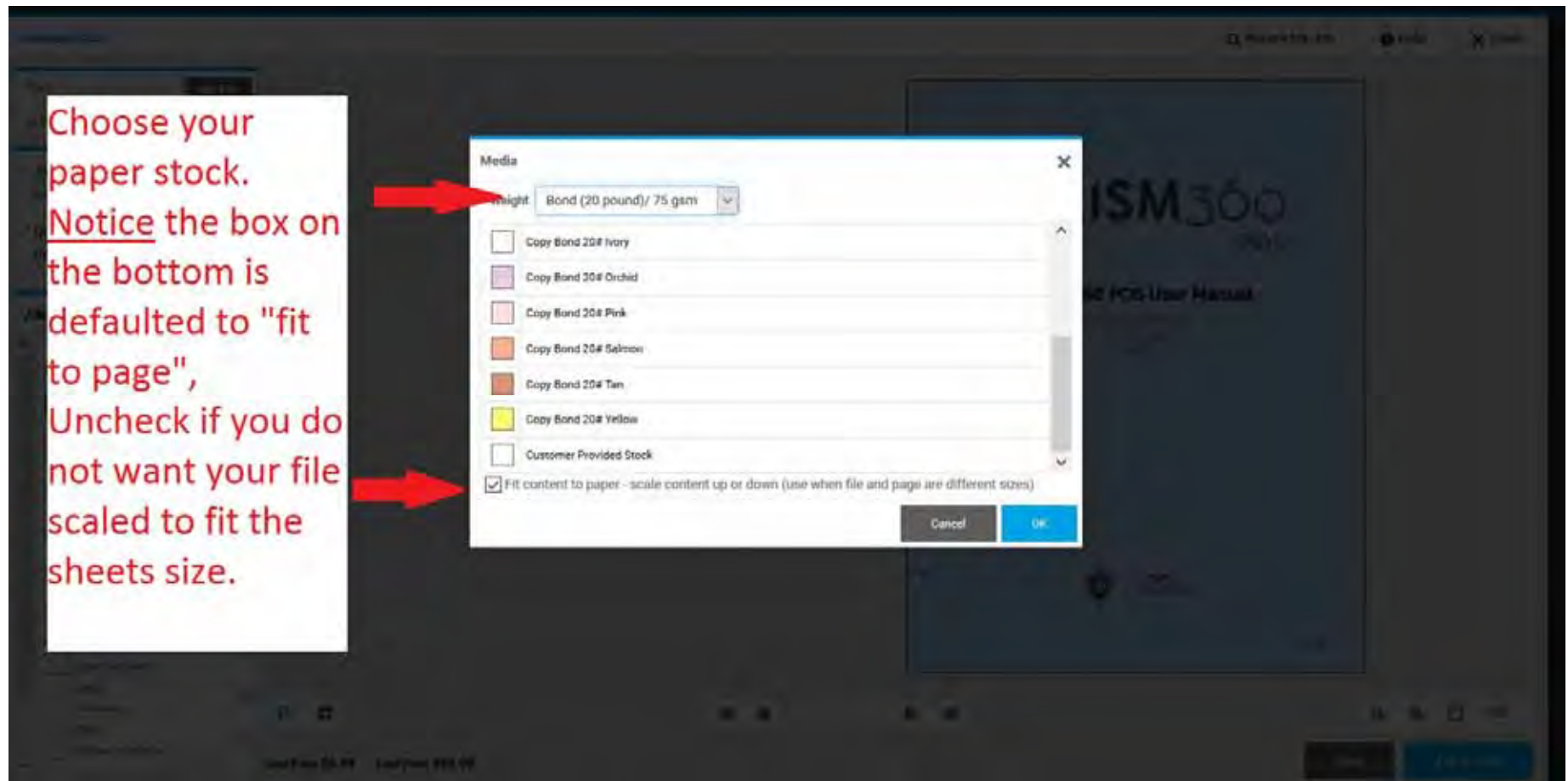

# Copy Job Ordering: Specify Options

Choose if you would like Black and White or Color Copies, Double or Single Sided

Unit Price \$3.00 Total Price \$300.00

Save Add to Cart

# Copy Job Ordering: More Options

- Files:** Shows "12 Page TEST.pdf" with an "Add Files" button.
- Job Name:** A text field containing "TEST".
- Quantity:** A text field containing "100".
- Pages:** A text field containing "12".
- Job Specifications:** A list of options with expandable menus:
  - Orientation: Portrait
  - Cutting: No Cutting
  - Stink Wrap: No Stink Wrap
  - Collate: Collate via Gate
  - Lamination: No Lamination
  - Staple: No Stapling (highlighted with a red arrow pointing to a dropdown menu)
    - Learn more about these options.
    - No Stapling (selected)
    - 2 Staples Left Side
    - Upper Left (slant)
  - Fold: No Folding
  - Drill: No Drill
  - Special Instructions
  - Blank Pages

At the bottom of the sidebar, it shows "Unit Price \$0.84" and "Total Price \$84.00".

The main area features a preview of a document titled "PRISM360 POS User Manual" with the following text:  
PRISM360 POS  
PRISM360 POS User Manual  
Training Division  
March 2015  
V1.07  
The Nebo logo is visible at the bottom of the preview.

At the bottom right of the interface, there are "Save" and "Add to Cart" buttons, along with a zoom level indicator set to 73%.

Overlaid on the interface is a red text box with the text: "Choose if you would like Staples, Lamination, Folding, etc." A red arrow points from this text box to the "Staple" dropdown menu in the Job Specifications section.

# Copy Job Ordering: Preview Price Breakdown

Standard Copy Review My Job Help Close

Files: 12 Page TEST.pdf Add Files

\* Job Name: TEST

\* Quantity: 100 \* Pages: 12

**Job Specifications**

- Media (copy from ZIP file)
- Orientation: Portrait
- Cutting: No Cutting
- Shrink Wrap: No Shrink Wrap
- Collate: Collate into sets
- Lamination: No Lamination
- Staple: Upper Left (alant)
- Fold: No Folding
- Drill: 3 Holes on left side
- Special Instructions
- Blank Pages

At any time you can hover over the Total Price and review the cost breakdown

Learn more about these options...

- No Drill
- 3 Holes on left side

Unit Price \$0.95 Total Price \$395.00

Save Add to Cart

# Copy Job Ordering: Special Instructions

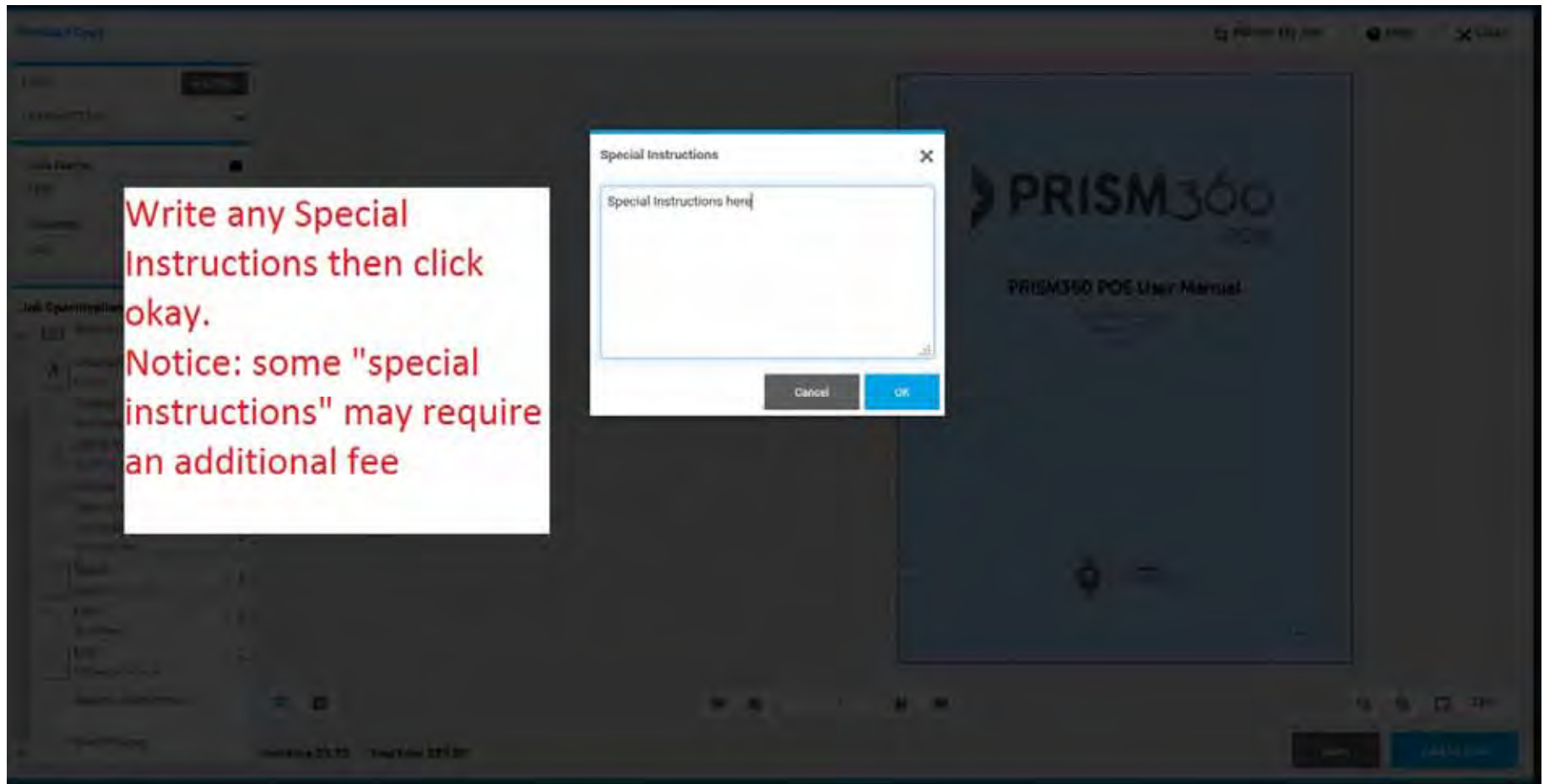

# Copy Job Ordering: Add Blank Pages

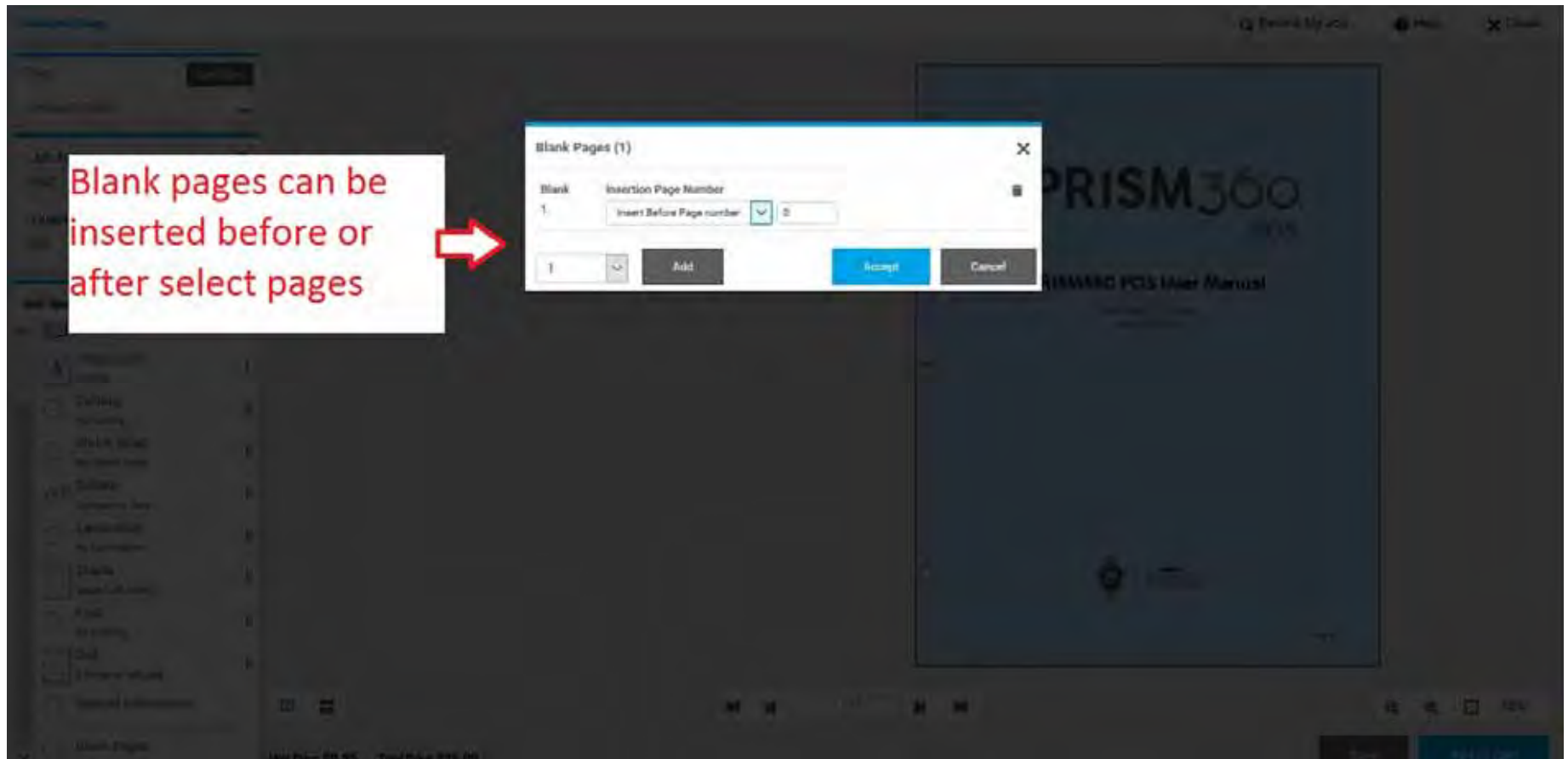

# Copy Job Ordering: Preview Options

- Files:** Shows '12 Page TEST.pdf' with an 'Add Files' button.
- Job Name:** A text field containing 'TEST'.
- Quantity:** A text field containing '100'.
- Pages:** A text field containing '12'.
- Job Specifications:** A list of options with expandable arrows:
  - Print in Color/Sides (selected)
  - Media/Copy Bond 20# B...
  - Orientation: Portrait (selected)
  - Cutting: No Cutting (selected)
  - Sbrink Wrap: No Sbrink Wrap (selected)
  - Collate: Collate into Sets (selected)
  - Lamination: No Lamination (selected)
  - Staple: Upper Left (selected)
  - Fold: No Folding (selected)
  - Drill: 3 Holes on left side (selected)

The main area shows a preview of 12 pages, numbered 1 through 12. A red arrow points to a toggle switch at the bottom left of the preview area, which is currently set to a grid view. A text box next to it says: "You can choose to view your file in page layout".

At the bottom right, there are two buttons: a grey 'Save' button and a blue 'Add to Cart' button. A red arrow points to the 'Add to Cart' button, with a text box above it saying: "When ready Add to Cart".

At the bottom left of the interface, the pricing is displayed: "Unit Price \$0.95 Total Price \$95.00".

# Copy Job Ordering: Add to Cart

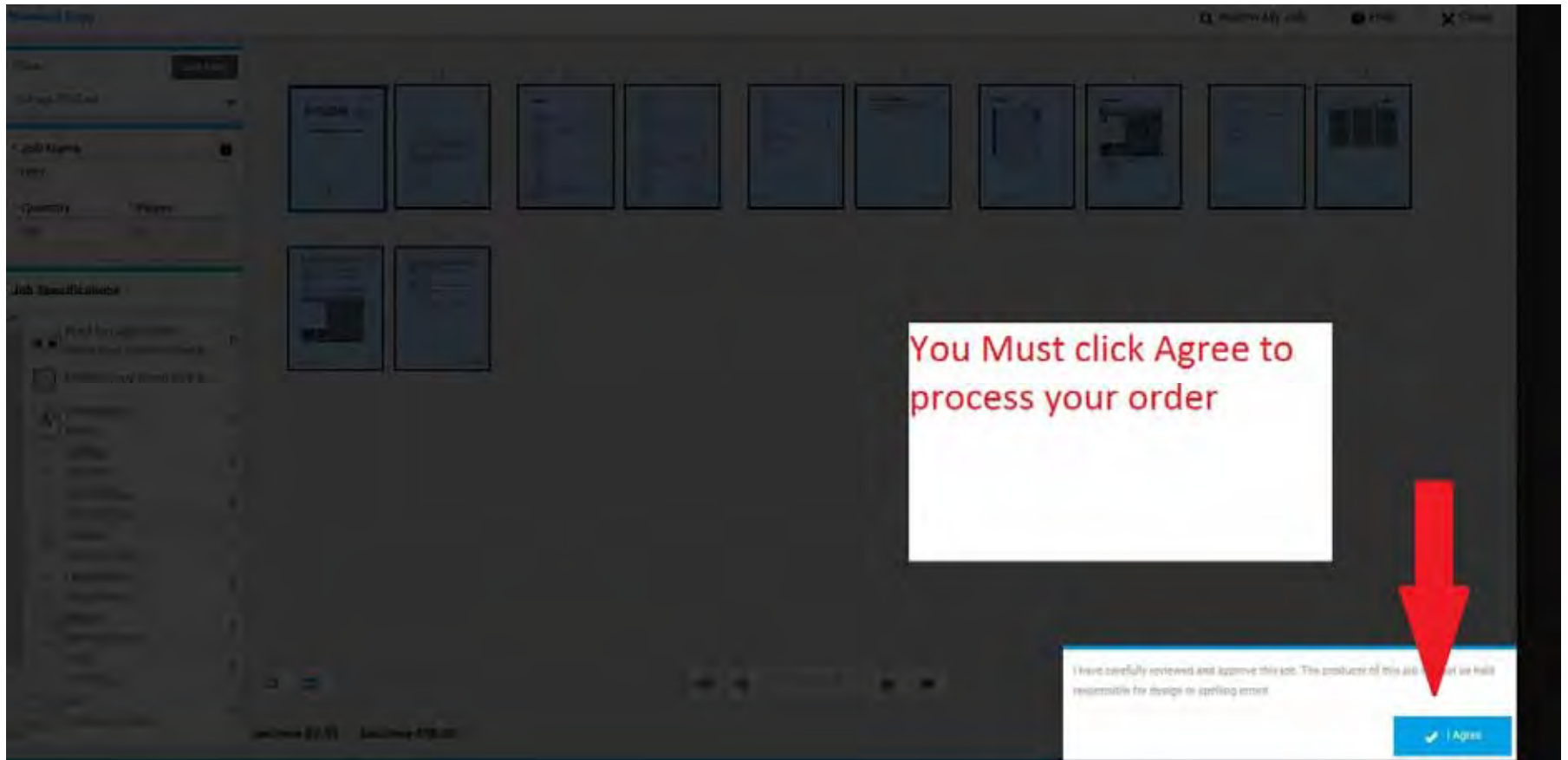

# Business Card Ordering

# Business Card Ordering: Choose Browse

HOME CONTACT US HELP ENGLISH (UNITED STATES) THERESA ANDERSEN

University of San Diego® Search Product (0)

All Categories BUSINESS CARDS AND STATIONERY

Business Cards and Stationery

VIEW BY:

- University of San Diego® **BROWSE**
- TOREROS™ UNIVERSITY OF SAN DIEGO **BROWSE**
- Leading Change™ THE CAMPAIGN FOR U **BROWSE**
- SAN DIEGO NROTC **BROWSE**

BUSINESS CARDS AND STATIONERY... BUSINESS CARDS AND STATIONERY... BUSINESS CARDS AND STATIONERY... NROTC

# Business Card Ordering: Add to Cart

Most Visited Getting Started

All Categories

Business Cards and Stationery

Business Cards and Stationery USD

Business Cards

**BUSINESS CARDS**

IN THIS CATEGORY:

Name, Degree	
Title 1	
Title 2	
Department 1	
Department 2	
Building Name	
Room #00	
Yacht, Boat, Park	
San Diego, CA 92110-2492	
P: (000) 000-0000 ext 0000	
C: (000) 000-0000	
F: (000) 000-0000	
email	
url-address 1	
url-address 2	

**ADD TO CART**

USD BUSINESS CARD

# Business Card Ordering: Create Order

## Create Order:

- Enter a Job Name
- Fill in applicable fields (size, paper type, quantity, etc.)
- Update Preview

# Business Card Ordering: Preview/Make Changes

USD Business Card

Split Window Review My Job Help Close

Personalization

Preview

Update Preview PDF Proof

Job Name: Diego the Torero

Quantity: 500 Pages: 1

Job Specifications

Special Instructions

2 inches

University of San Diego KROC SCHOOL

Diego the Torero

Maher Hall, Room 101  
5998 Alcalá Park  
San Diego, CA 92110-2492

P: (619) 260-4600, ext. 0000  
diego@sandiego.edu  
www.sandiego.edu/diego

Unit Price \$0.08 Total Price \$39.00

Save Add to Cart

# Business Card Ordering: Add to Cart

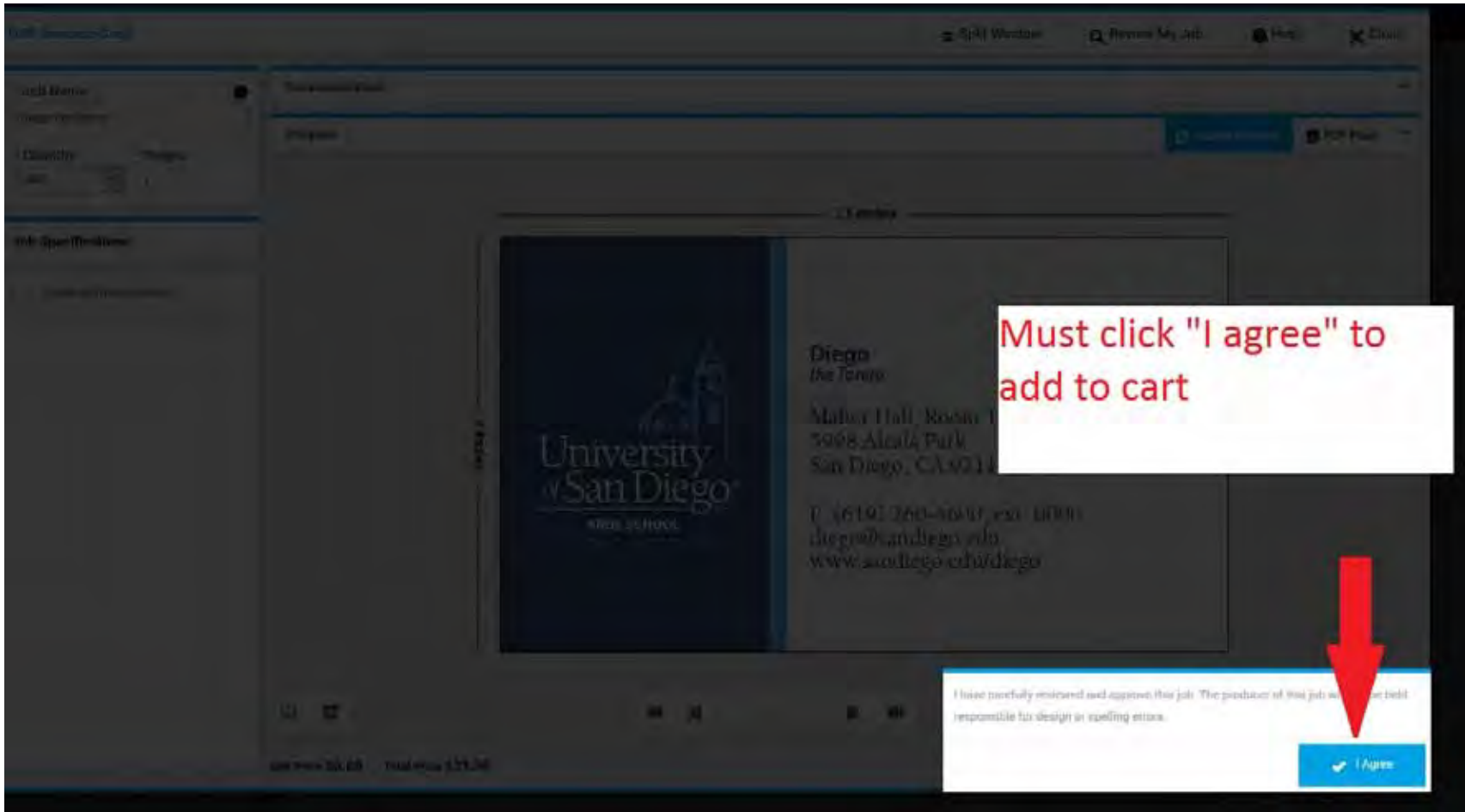

# Checkout

Products	Quantity	Unit Price	Total
 <b>Diego the Torero</b> Item Name: USD Business Card <input checked="" type="checkbox"/> Tax Exempt	500	\$0.08	\$39.00

Below the table are buttons for "CONTINUE SHOPPING" and "CLEAR CART". To the right of the table, a summary section shows:

Subtotal:	\$39.00
Taxes:	\$0.00
<b>Total:</b>	<b>\$39.00</b>

Below the summary, there is a note: "You are exempted tax on pro...". A red arrow points down to a blue button labeled "PROCEED TO CHECKOUT".

Powered by ES3 Digital Development © 2018 101 29198 Terms & Conditions

# Checkout: Delivery Location

https://usdcopy.myprintdesk.net/DSF/SmartStore.aspx?6xni2of2cF0w+8xQHTD/mLswUHDzedAeda1Hqp3n 80% Search

Getting Started

HOME CONTACT US HELP THERESA ANDERSEN

University of San Diego

1 Shipping 2 Payment 3 Final

Select a shipping address & shipping options

**SHIPMENT 1**  
Please select a shipment type  
Delivery Request

**ADDRESS**  
[Add New Address Book](#)

\* First Name:

\* Last Name:

Address Line 1:

Address Line 2:

Address Line 3:

City:

State/Province/Region:

**Products**

Item Name: Standard Copy	Qty	Unit Price	Total
TEST	100	\$0.95	\$95.00
<b>Subtotal:</b>			895.00
<b>Shipping:</b>			80.00
<b>Taxes:</b>			80.00
<b>Total:</b>			<b>\$95.00</b>

You are exempted tax on products

# Checkout: Billing

University of San Diego

TA1

Checkout Options

Please select a payment type:

Printing

\* Workday Code:

Place My Order

Enter Workday Cost Center Here

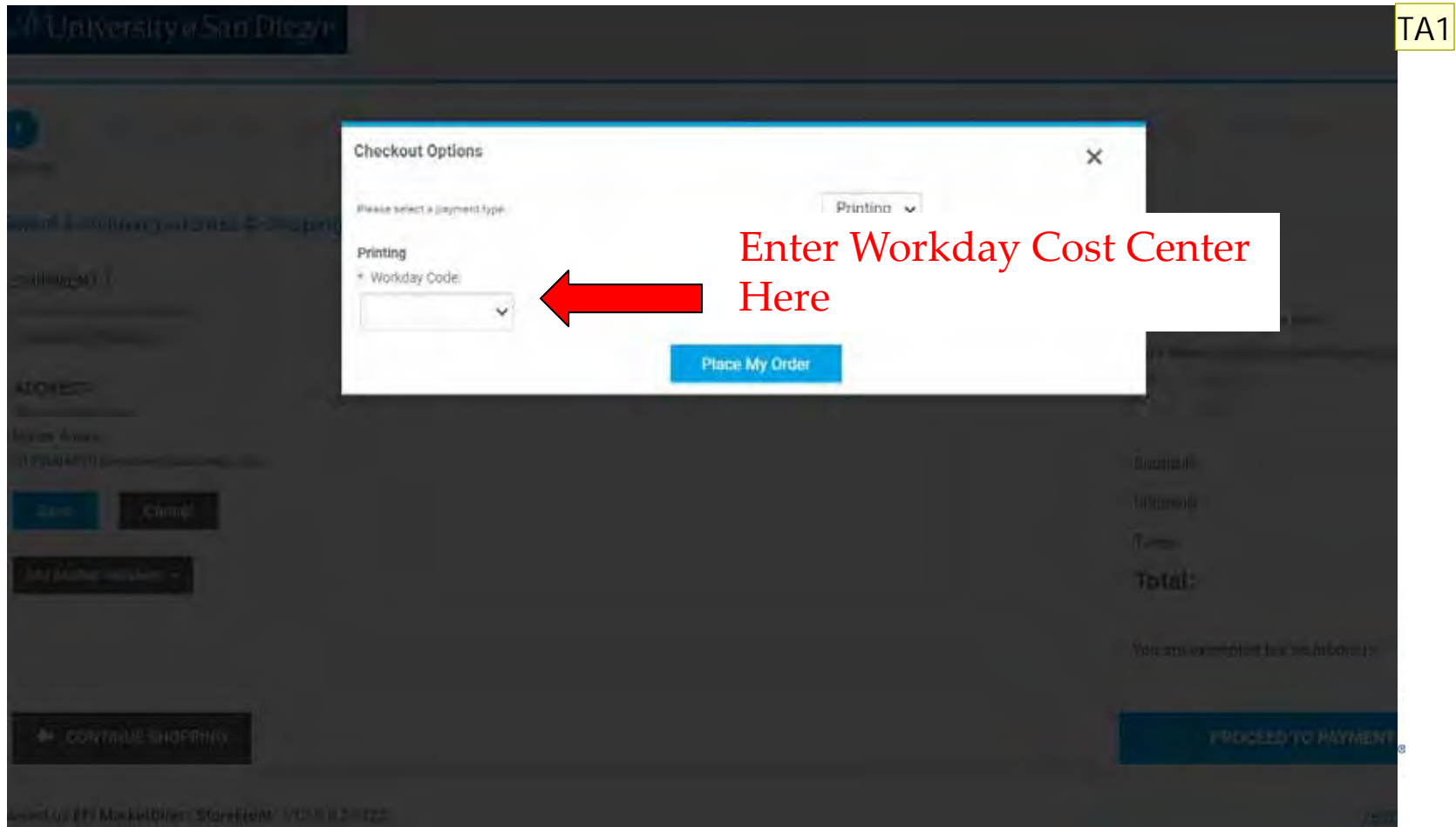

# Checkout: Complete the Order

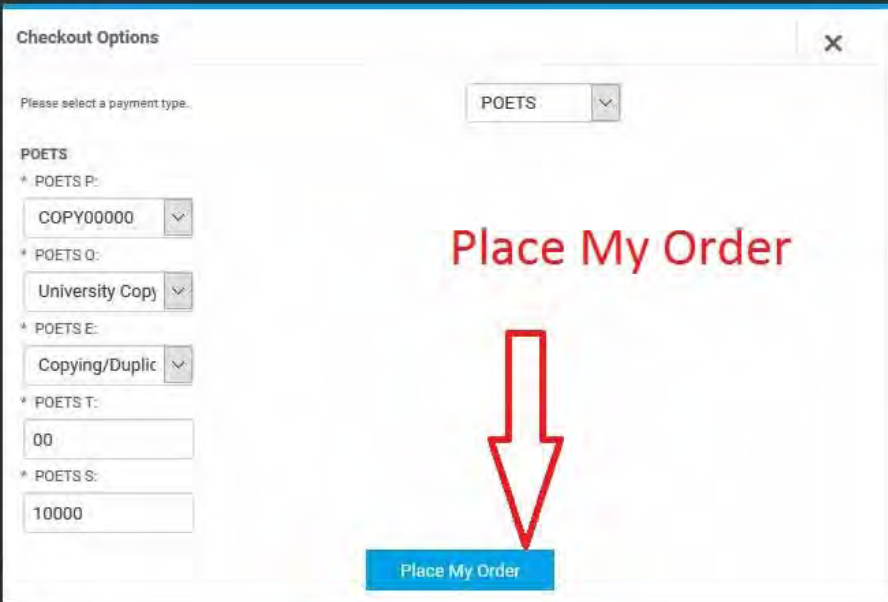

Checkout Options

Please select a payment type. POETS

**POETS**

\* POETS P: COPY00000

\* POETS O: University Copy

\* POETS E: Copying/Duplic

\* POETS T: 00

\* POETS S: 10000

Place My Order

Place My Order

# Checkout: Order Confirmation

HOME CONTACT US HELP THERESA ANDERSEN

University of San Diego

Shipping Payment Final

## Order Confirmation

Thank you for your order!

If you use store pickup, please bring a copy of this order confirmation when you come to pick up your order.

Order Number: 306 Status: [User approved](#) Order Date: 6/22/2018 11:30:01 AM PDT Due Date: 6/25/2018 8:00:00 AM PDT

Theresa Andersen  
andersten@csandiego.edu  
Malver Annex  
6192604890

SHIPMENT 1  
Delivery Request

ADDRESS  
Theresa Andersen  
Malver Annex  
6192604890 anderson@csandiego.edu

Products

TEST

Item Name: Standard Copy

Qty: 1 Unit Price: \$100.00

Payment Method:

Accounting Codes

PO000P

CDPY00000

PO0000

University Copy

PO000E

Copying/Duplicating

PO000F

00

PO000H

10000

# Order History

View your Order History

ORDER HISTORY & STATUS

Time period: All Orders | Show status: All | Sort by: Order Date | Search by Order ID

Order #	Order Date	Due Date	Status
<b>Order # 306</b>	6/22/2018 11:30:01 AM	6/25/2018 8:00:00 AM	User approved TEST
<b>Order # 269</b>	6/20/2018 8:22:36 AM	6/25/2018 8:00:00 AM	Printed Kevin Guernieri
<b>Order # 254</b>	5/22/2018 9:37:00 AM	5/25/2018 12:00:00 AM	In production Refresh with TABs (Description Footer:Custom Book)
<b>Order # 252</b>	5/18/2018 6:22:01 AM	5/18/2018 11:30:00 AM	User approved test

Total Records: 4 | 10 Per Page | Page 1 of 1

# Contact Us

**Questions?** We will walk you through the process of ordering via our new digital storefront.

Please Call: (619) 260-4890 or ext. 4890 on campus

Thank you!

[sandiego.edu/copy](https://sandiego.edu/copy)

