STUDENT AFFAIRS
2007-2008

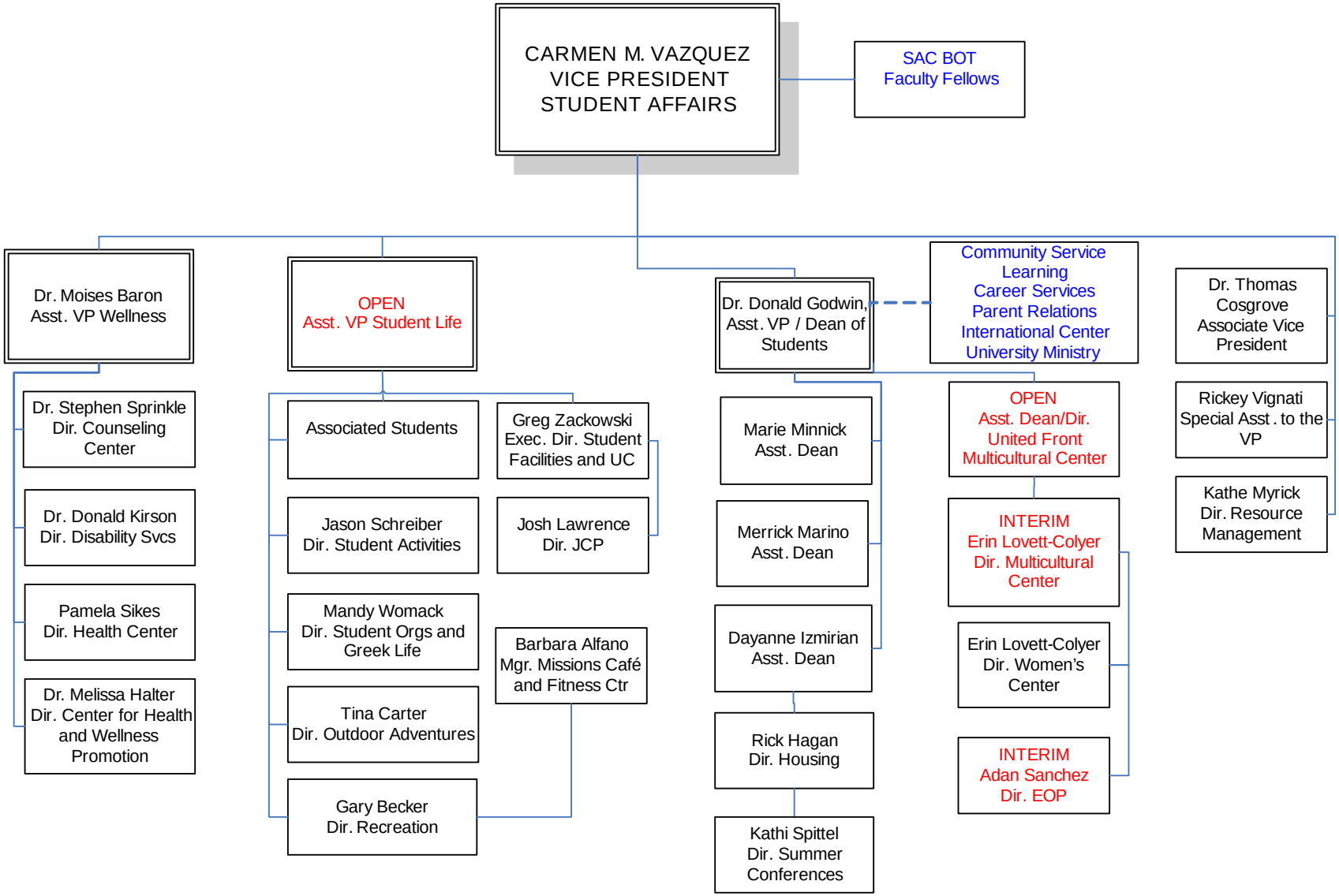

5-5-08