STEPS OF THE APA RULEMAKING PROCESS

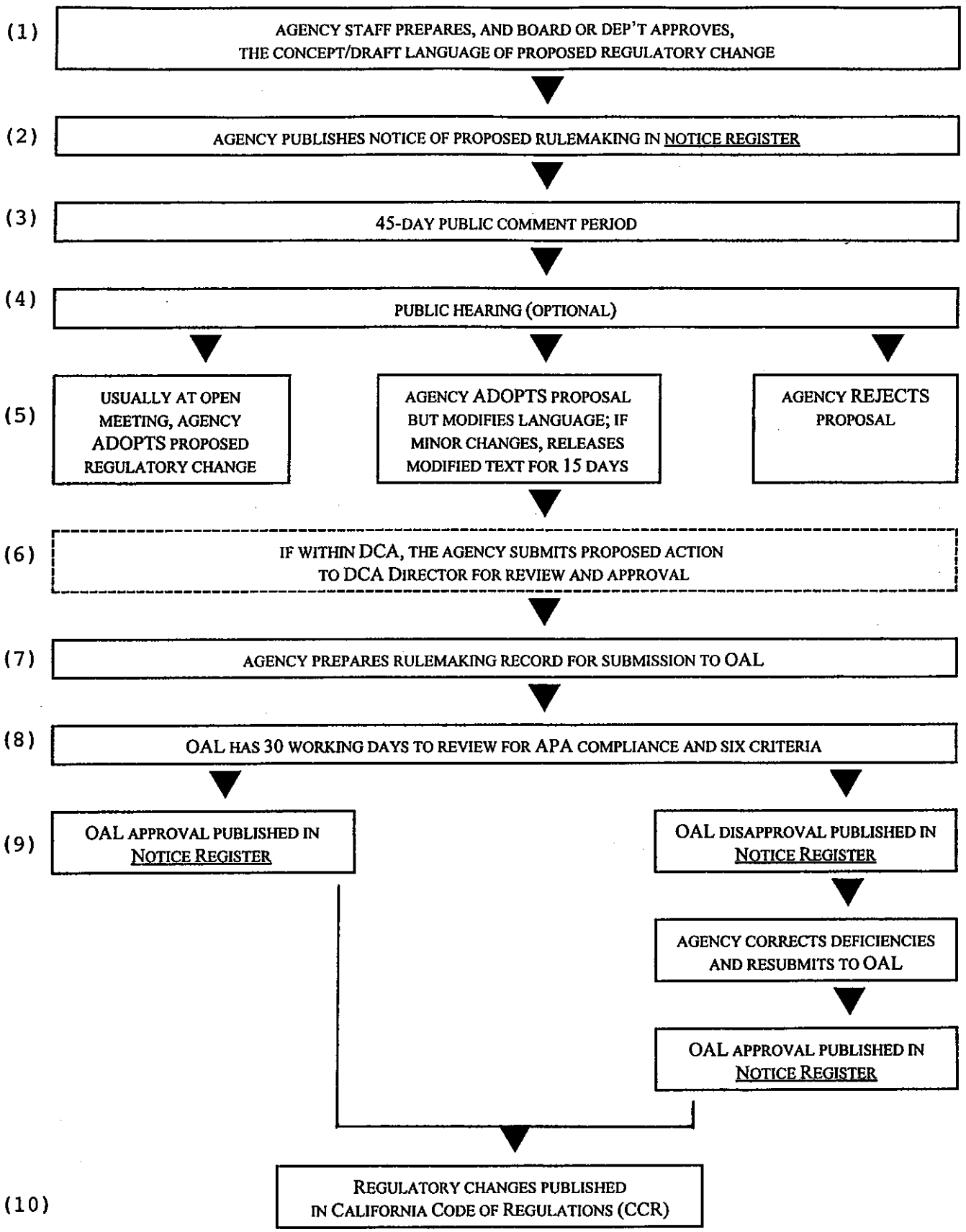

© 1997 by the Center for Public Interest Law