Information Technology Services

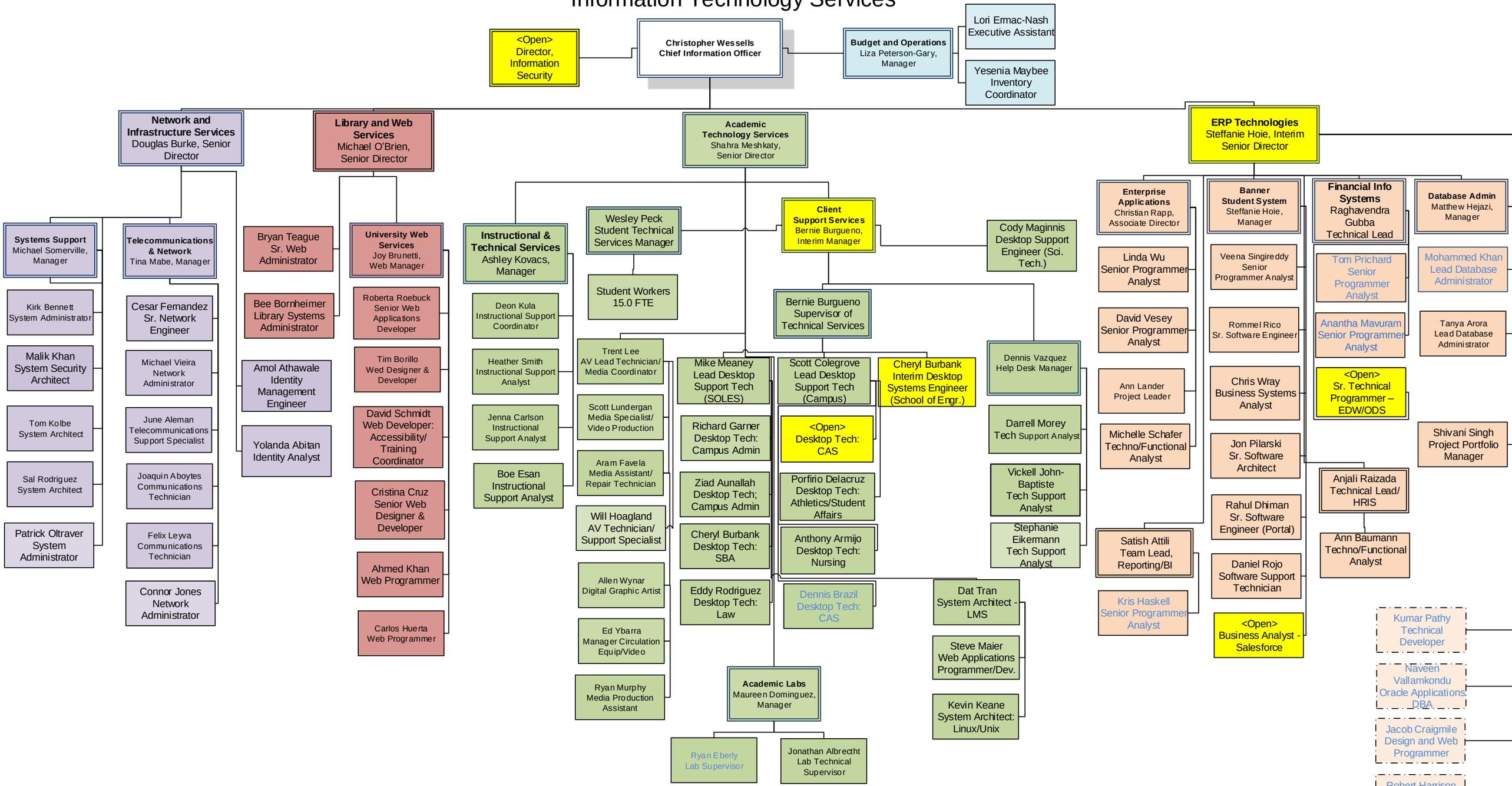

Key:
Yellow box – Open position
Solid line – Budgeted position
Double solid line – Budgeted position, Director or Manager
Dotted line – Temporary position
Black font – Budgeted employee
Blue font – Temporary worker or consultant

11/1/18