STUDENT AFFAIRS
2007-2008

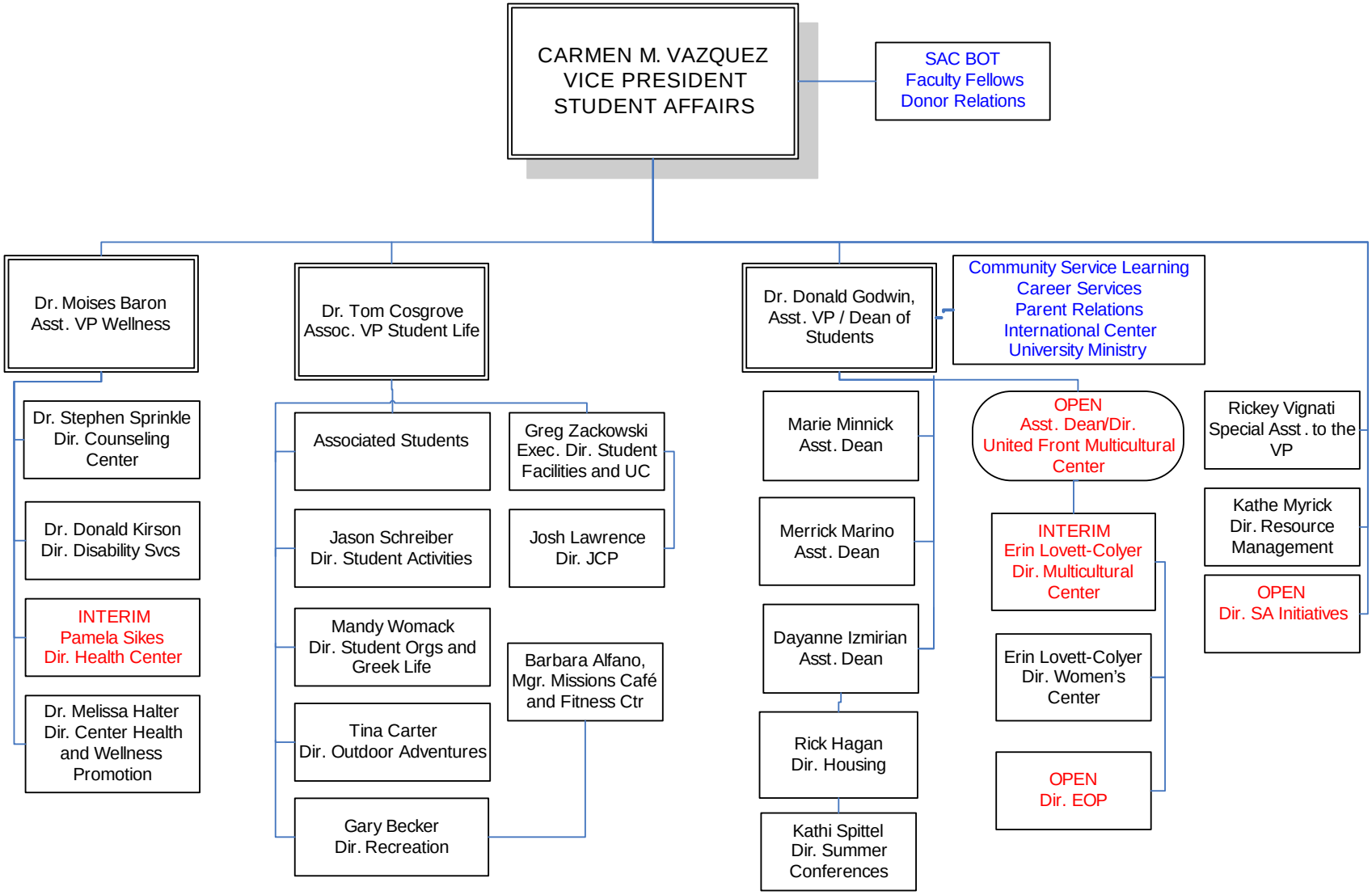

1-7-08